

Patient report

Bio-Rad DATE: 10/07/2019
D-10 TIME: 06:47 PM
S/N: #DJ4I016123 Software version: 4.30-2
Sample ID: 10588219
Injection date 10/07/2019 06:24 PM
Injection #: 45 Method: HbA1c
Rack #: --- Rack position: 3

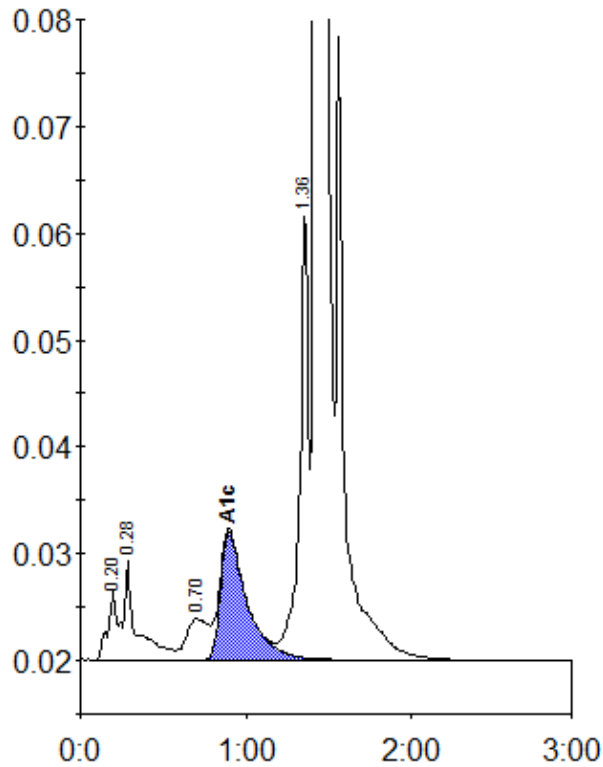

Peak table - ID: 10588219

Peak	R.time	Height	Area	Area %
A1a	0.20	6448	22651	0.8
A1b	0.28	9250	51644	1.8
LA1c/CHb-1	0.70	3834	35454	1.2
A1c	0.90	12026	133618	6.7
P3	1.36	41479	151233	5.3
A0	1.42	768718	2449870	86.1
Total Area:	2844471			

Concentration:	%
A1c	6.7